

Planning Committee



GREATER CAMBRIDGE
SHARED PLANNING

MAJOR APPLICATIONS

20/03373/S73 - Park Street Car Park Site Location Plan

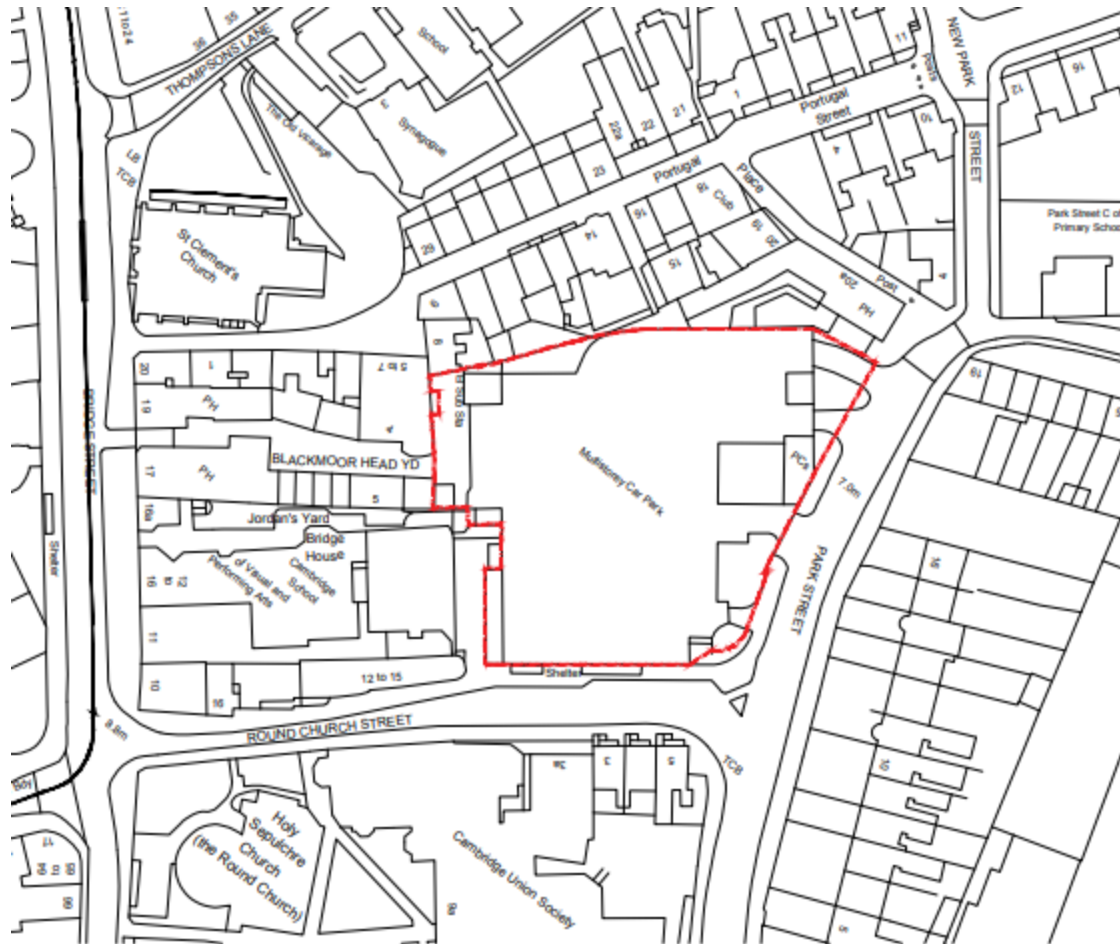

Approved Ground Floor Plan

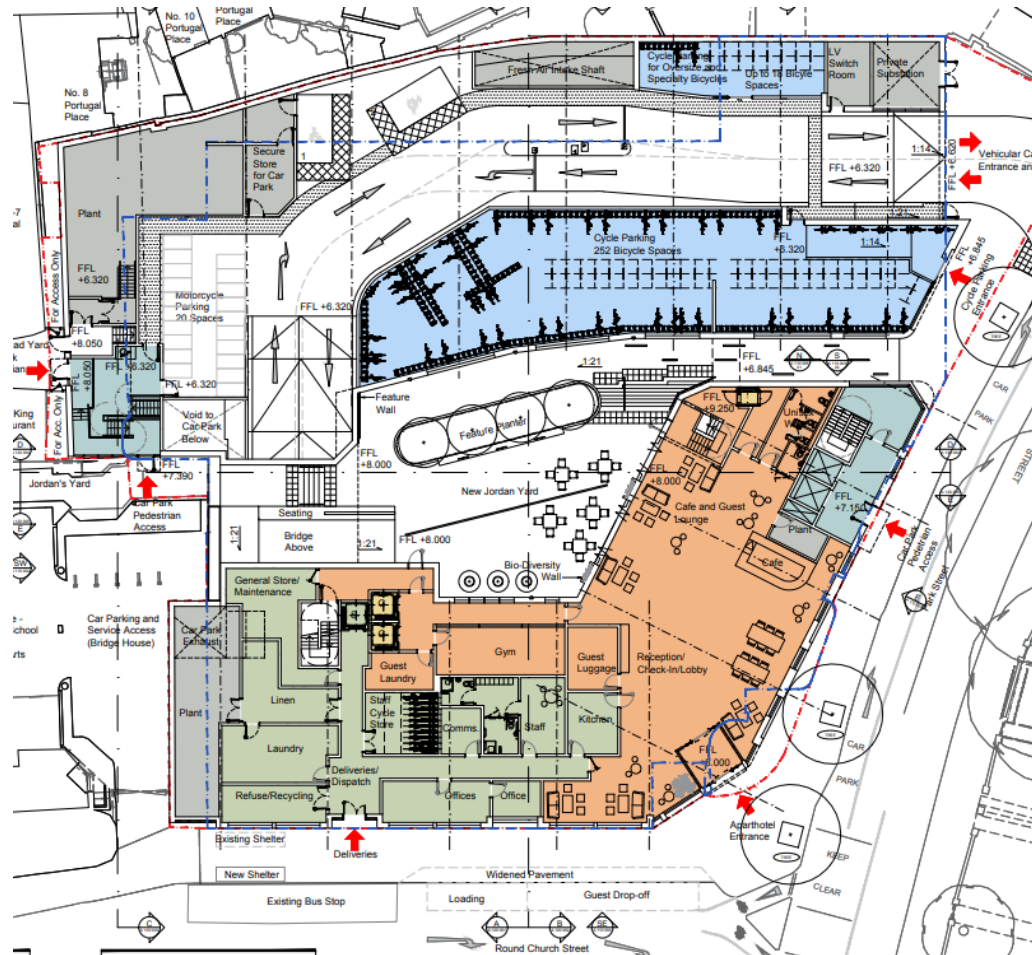

Proposed Ground Floor Plan

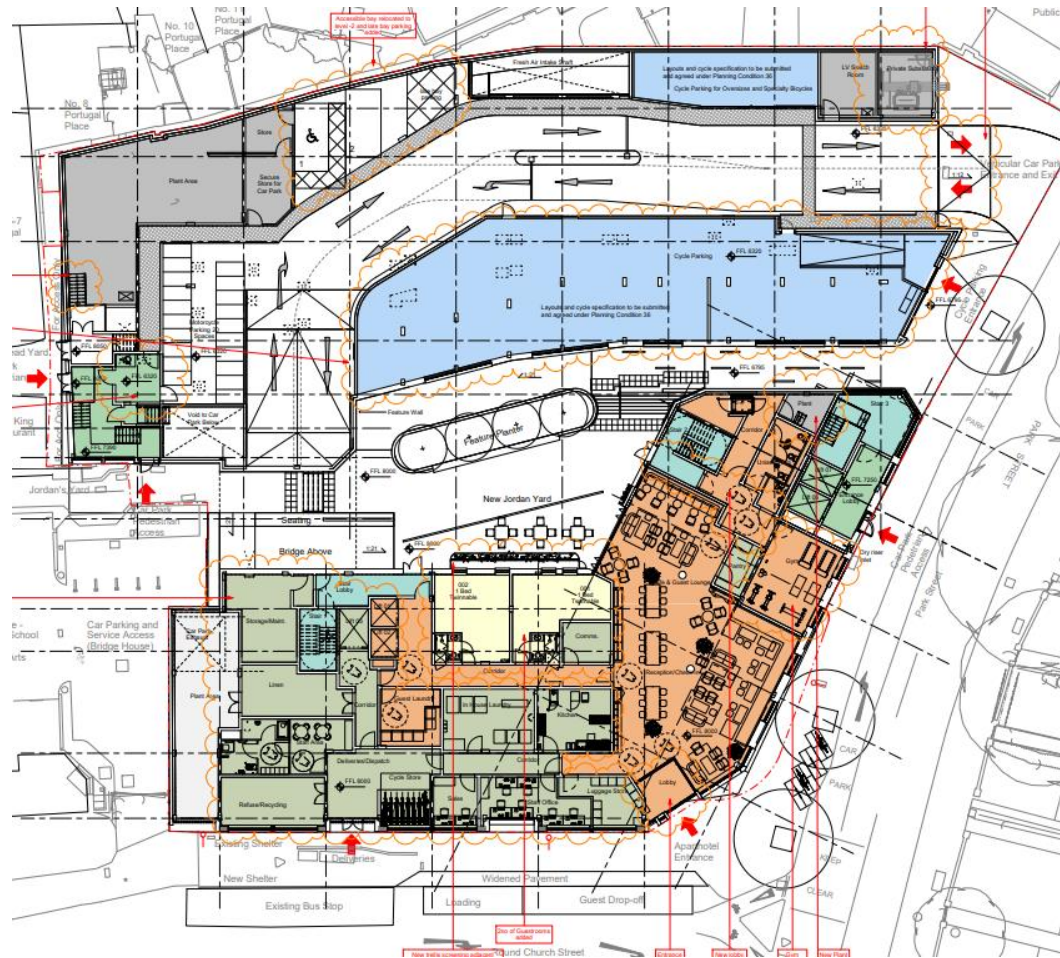

Approved CGI along Park Street

Page 6



Proposed CGI along Park Street

Page 7



Approved CGI at jct of Park Street/Round Church Street



Proposed CGI at jct of Park Street/Round Church Street

Page 9



MINOR APPLICATIONS

19/1214/FUL - 56-58 Chesterton Road - Calverley Brewery Site Location Plan



Approved ground floor

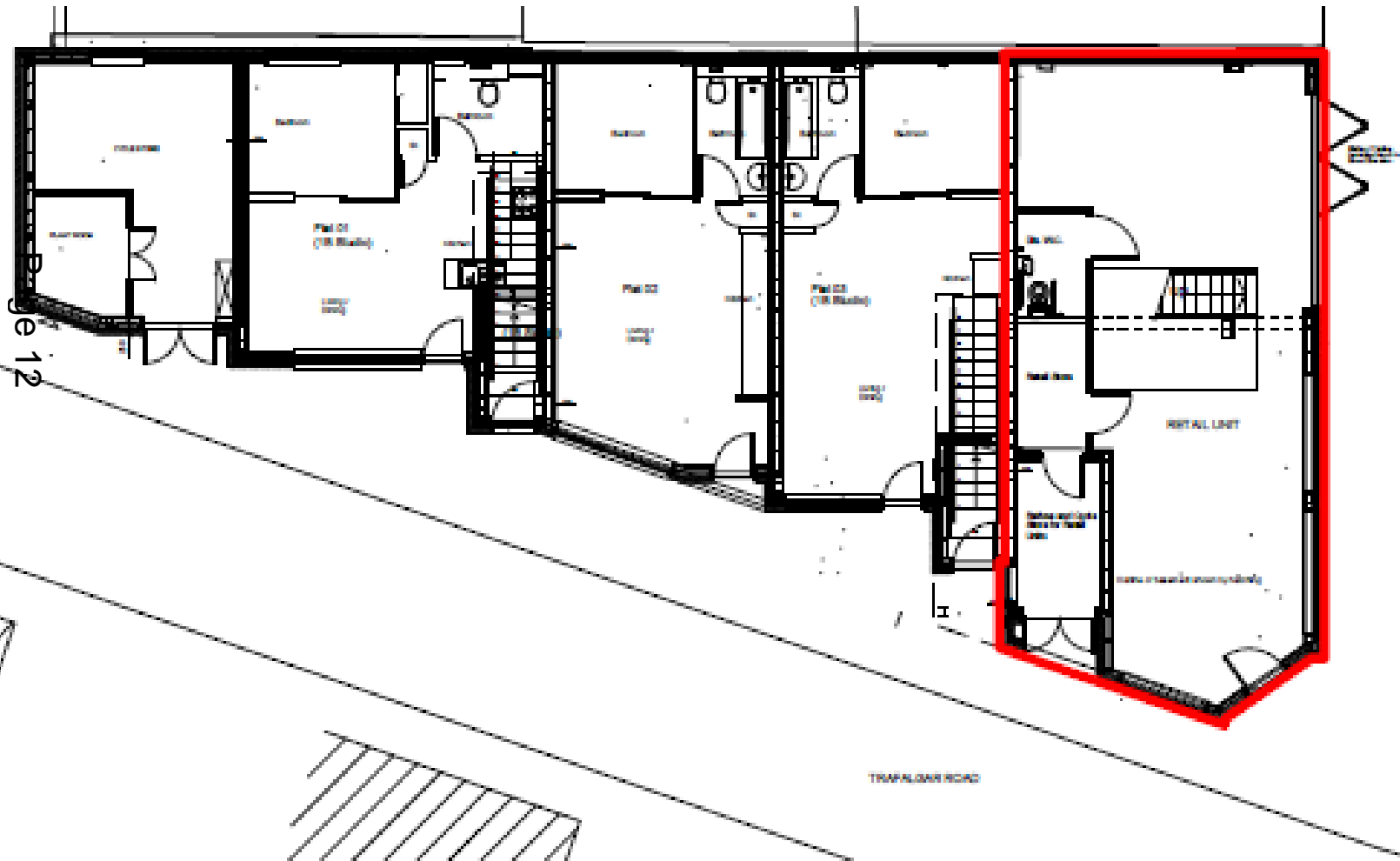

Proposed basement plan

Page 13

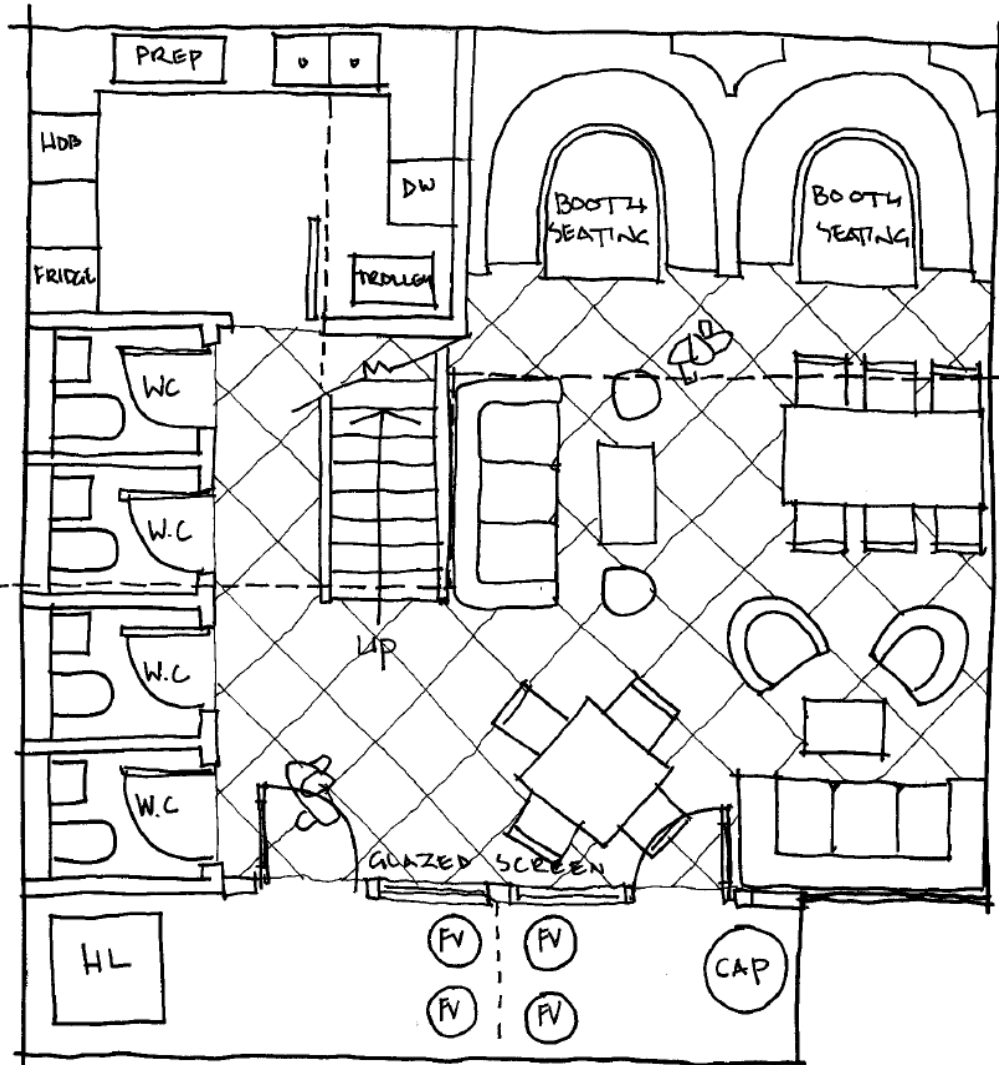

NOTES:

* STORAGE: LOCATE UNDER STAIRS.

* BREW KIT:

- HL = 1000x1000

- CAP = 800 Ø

- FV = 500 Ø

* HEATING CAPACITY

= 27 - 30 (SEATED)

BASEMENT¹³

Proposed ground floor plan

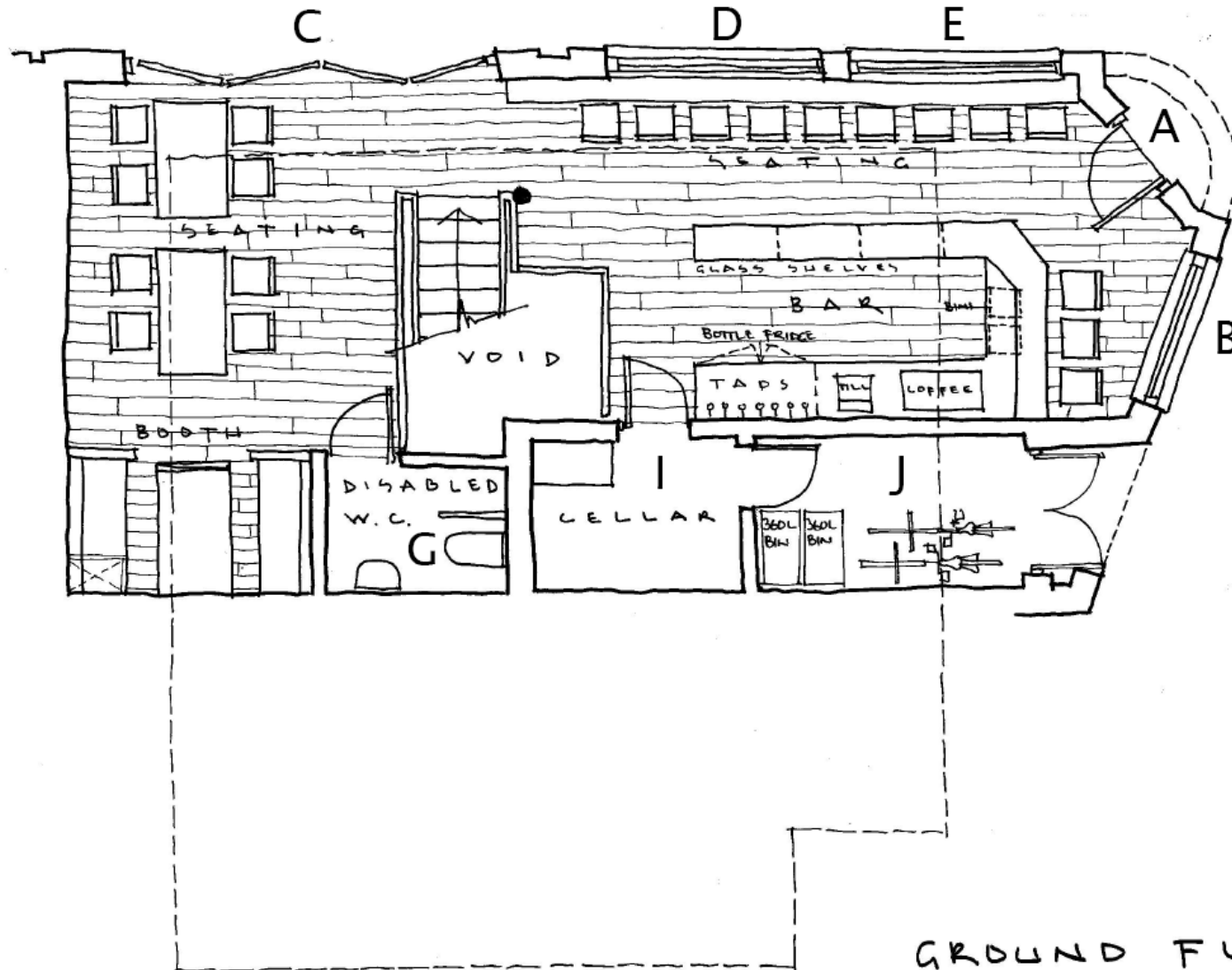

20/0034/FUL/Jesus Green Moorings Thompsons Lane Site location plan

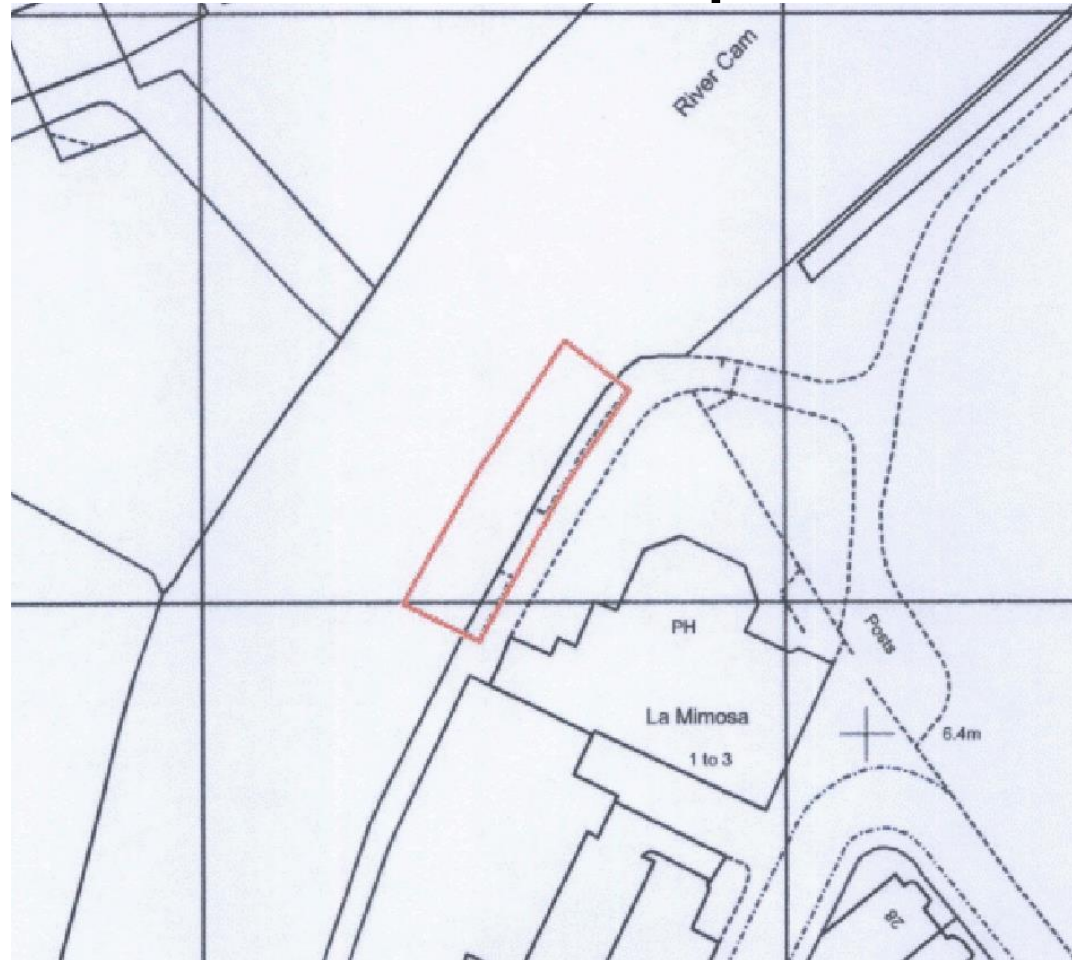

Layout plan

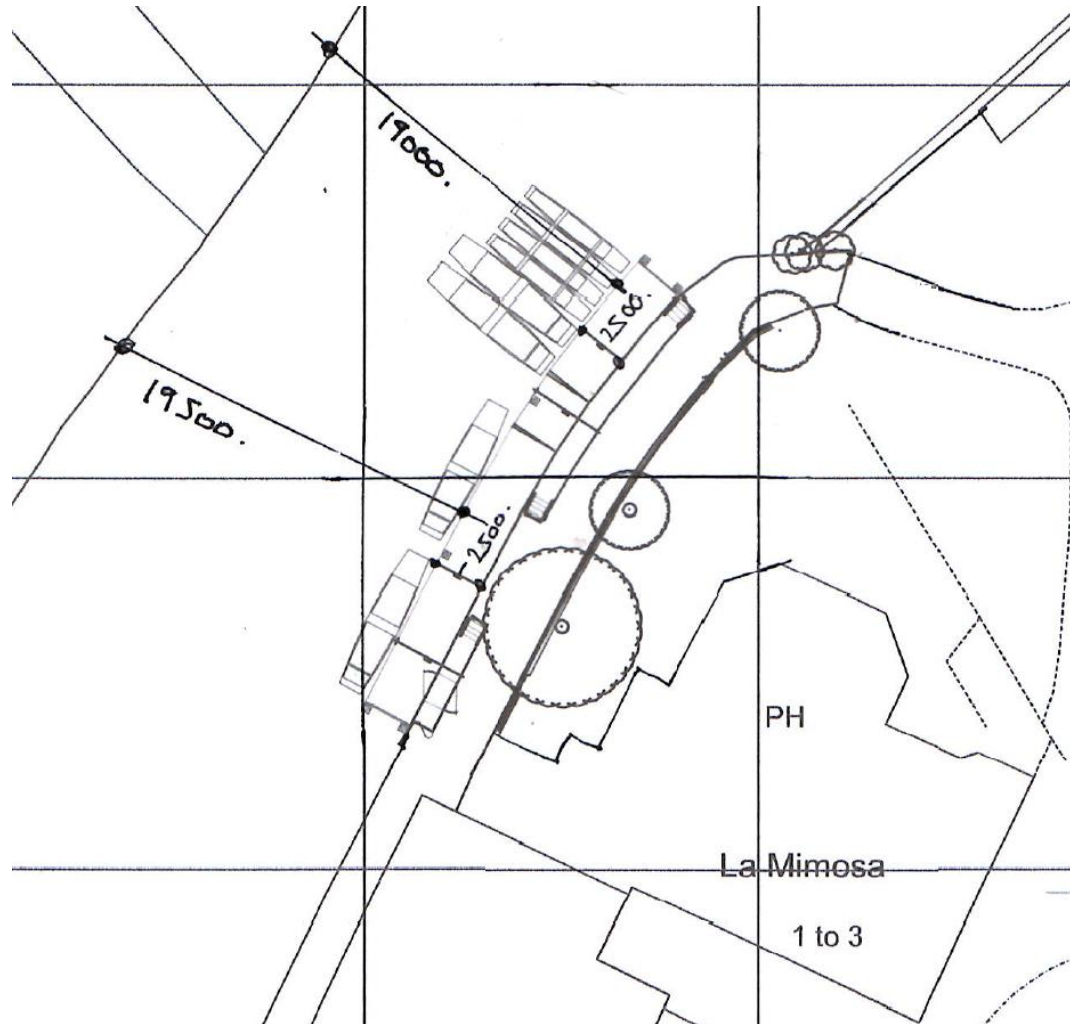

Layout of pontoon

Page 17

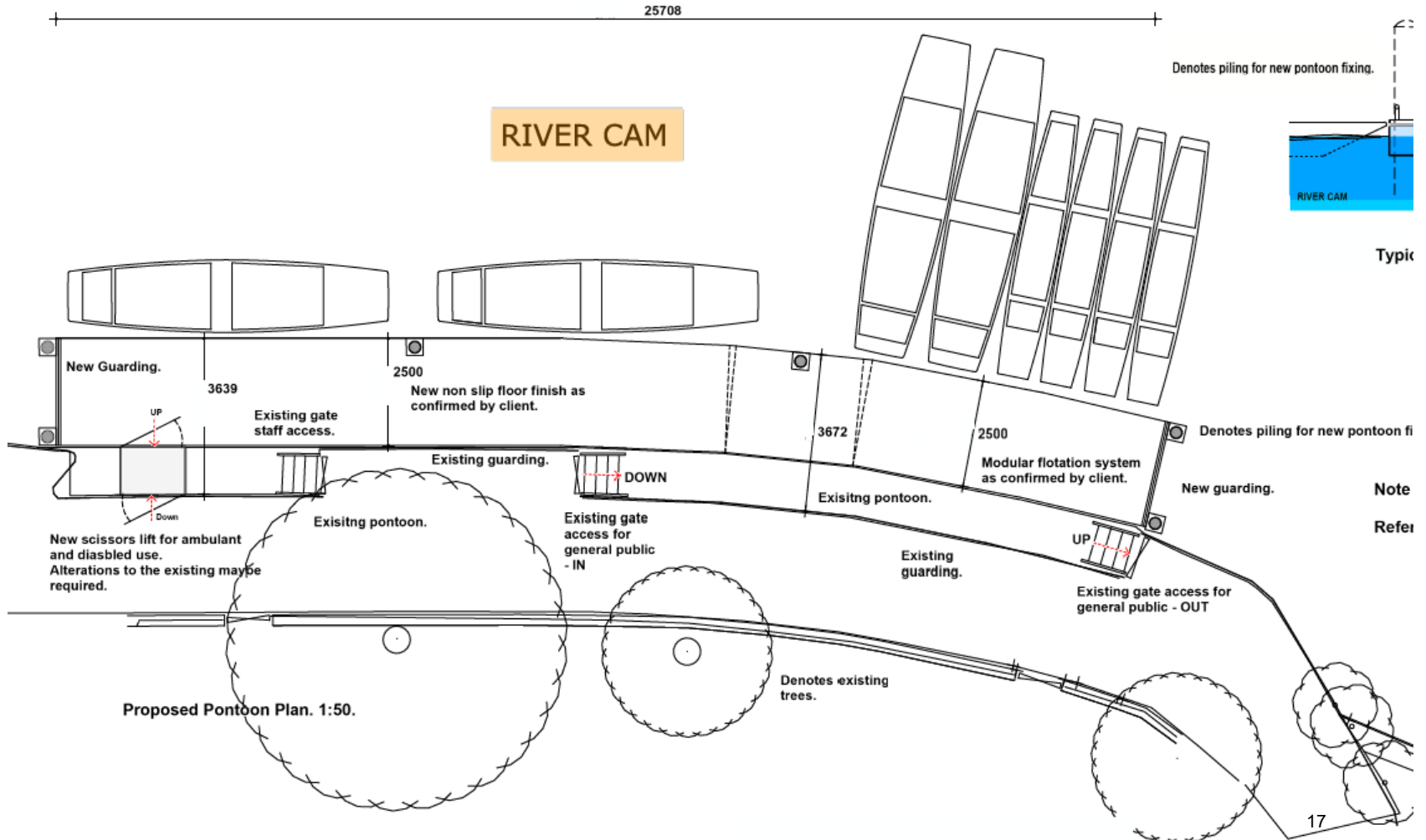

Cross Sections of pontoon

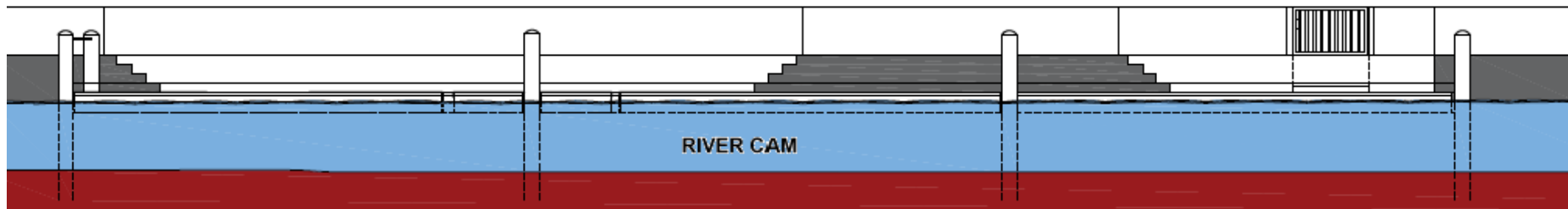
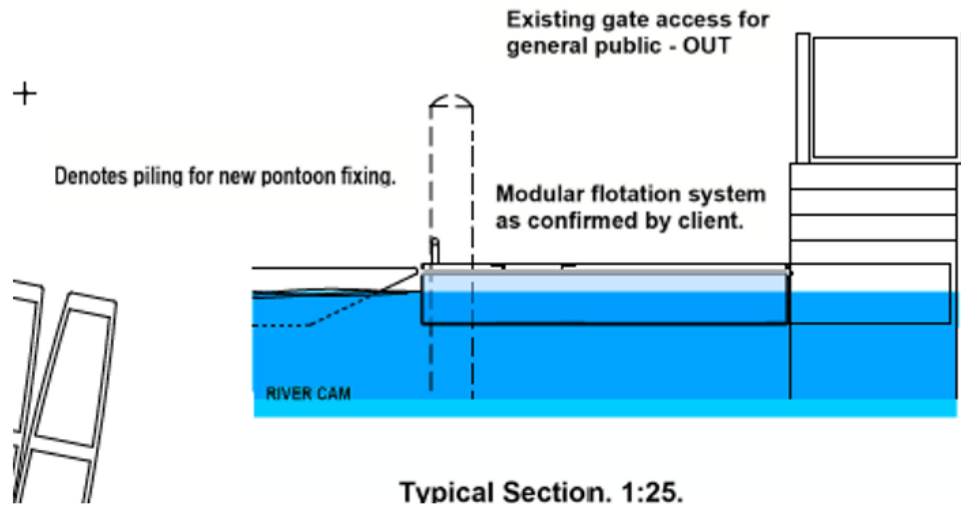

20/01738/FUL – Land at Lilac Court

Site Location plan



Existing and proposed site plans



Proposed site layout



Front and rear street scene elevations



Section BB
1 : 100

Page 22

15/01/2020 Revision 00/00/00/00

Client	Bloomhall
Project	Redevelopment of land at Lilac Court, Cambridge



Indicative Rear Elevation
1 : 100

House type A1 elevations



Front Elevation
1 : 100

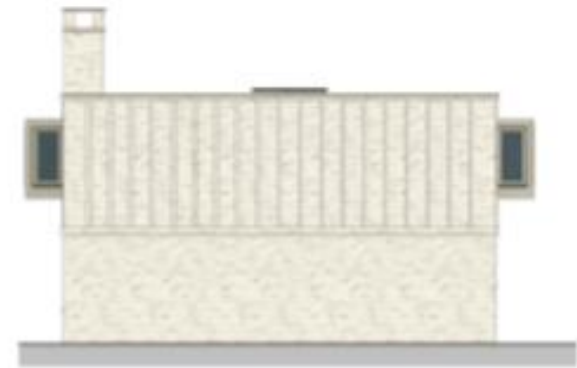

LHS Elevation
1 : 100

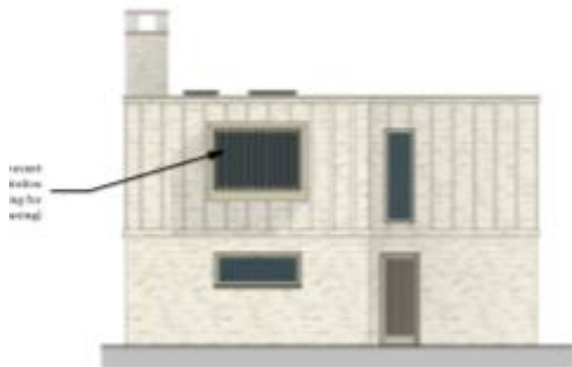

Rear Elevation
1 : 100

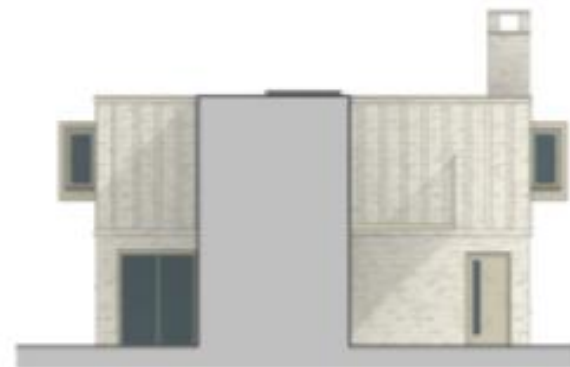

RHS Elevation
1 : 100

House type A1 plans

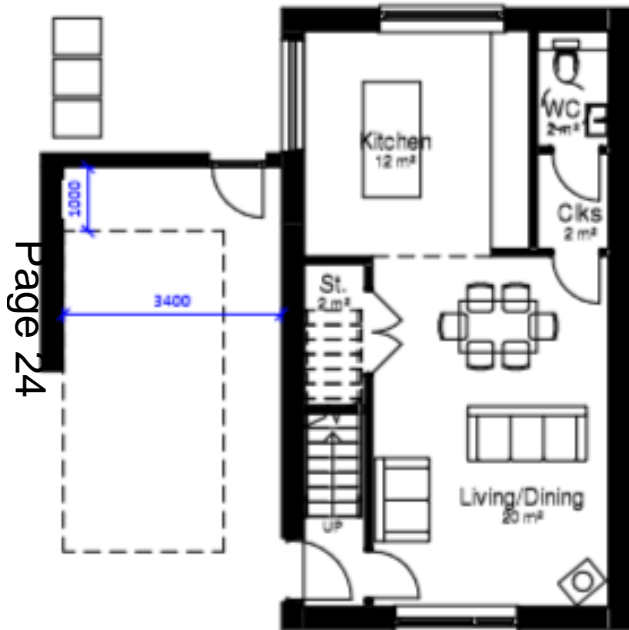

20/0050/FUL - 54A Cherry Hinton Road

Site Location Plan



Site Plan showing layout

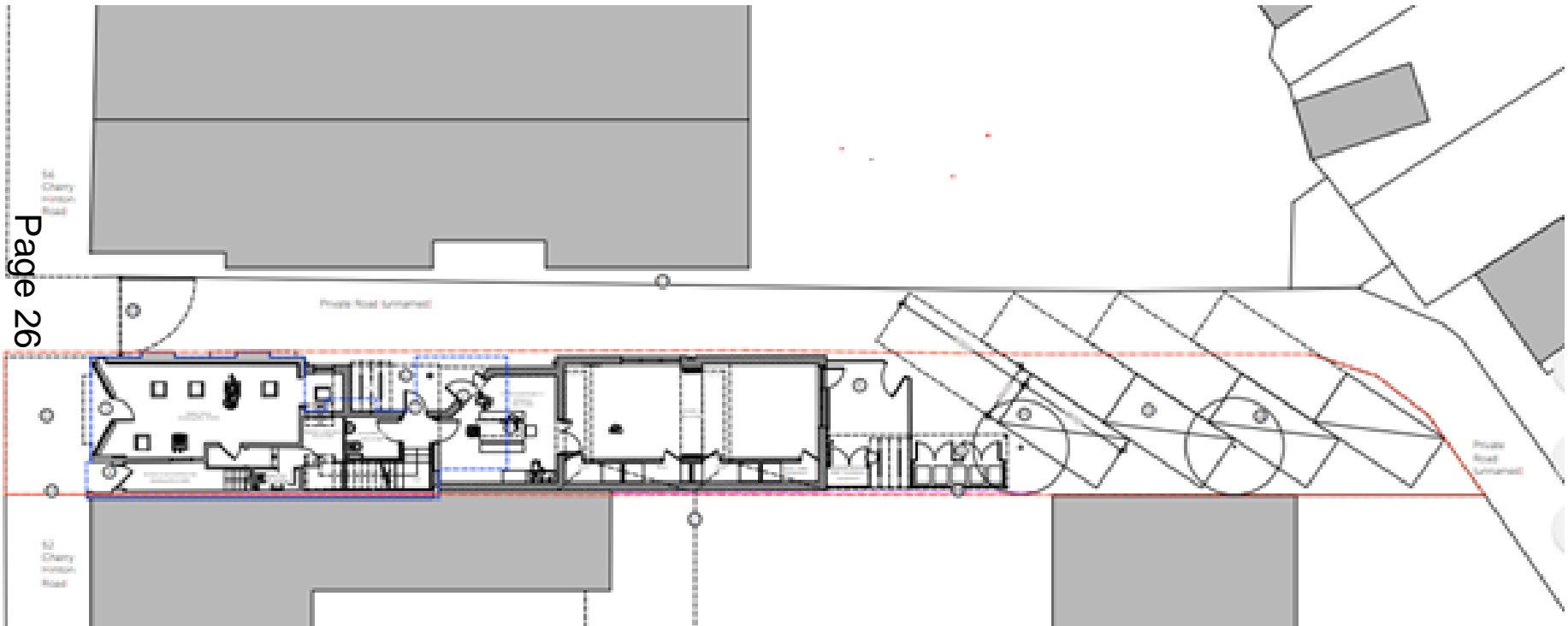

Proposed east elevation (facing access road)

Page 27

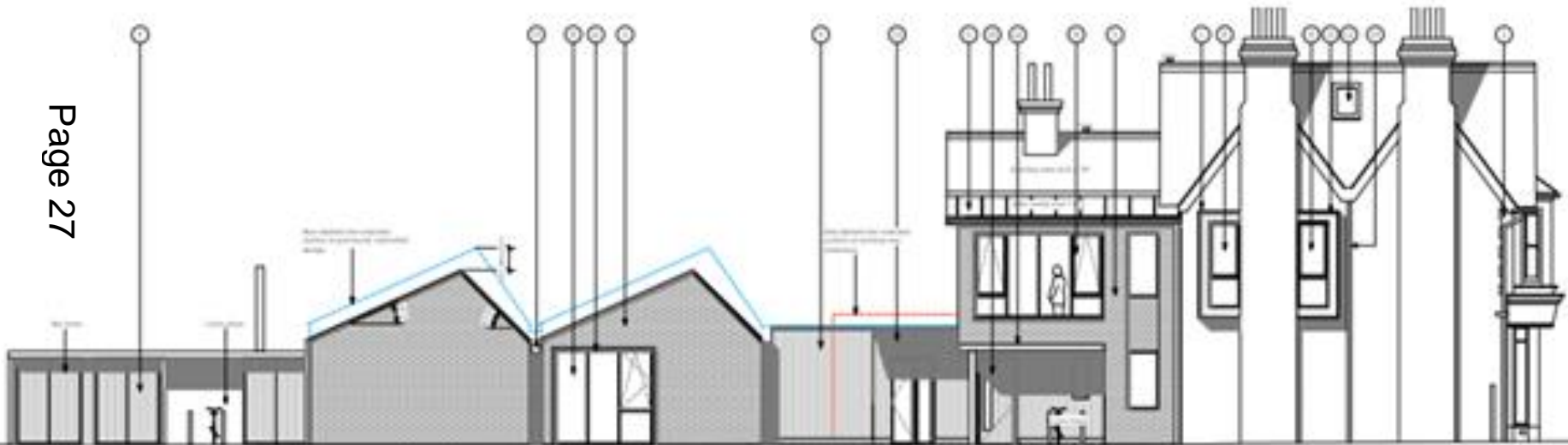

Sections through proposal showing height (original proposed height marked in blue)

Page 28



West elevation showing what will be seen by neighbour above boundary wall

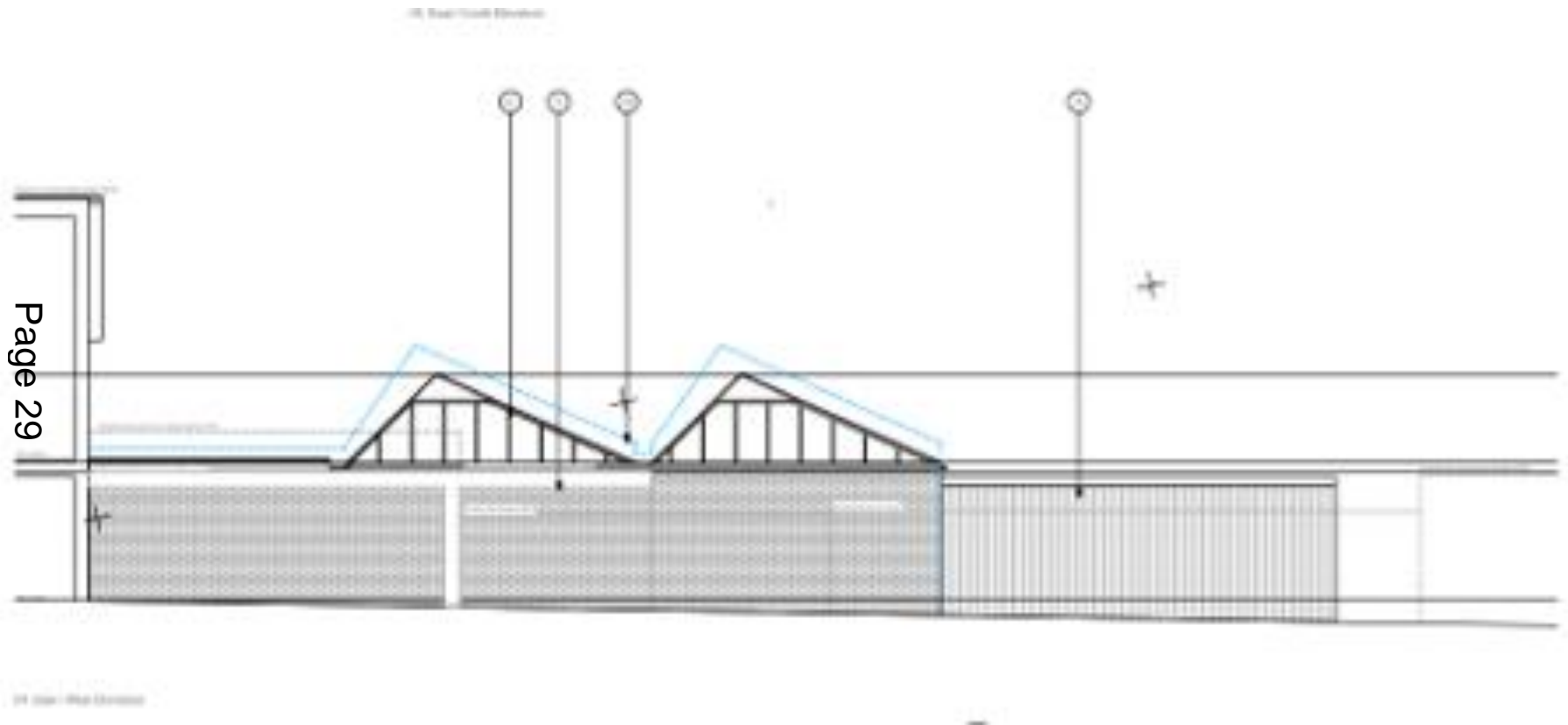

20/03202/FUL - 523 Coldhams Lane

Site Location Plan



Existing Elevations and Floor Plans



FRONT ELEVATION



LEFT ELEVATION



FRONT ELEVATION

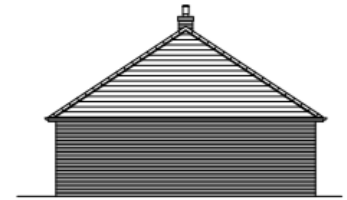

RIGHT ELEVATION

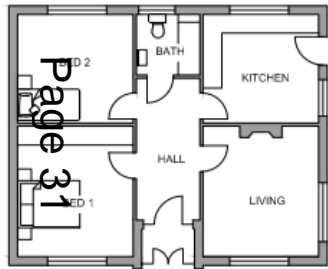

GROUND FLOOR PLAN



Proposed Site Plan

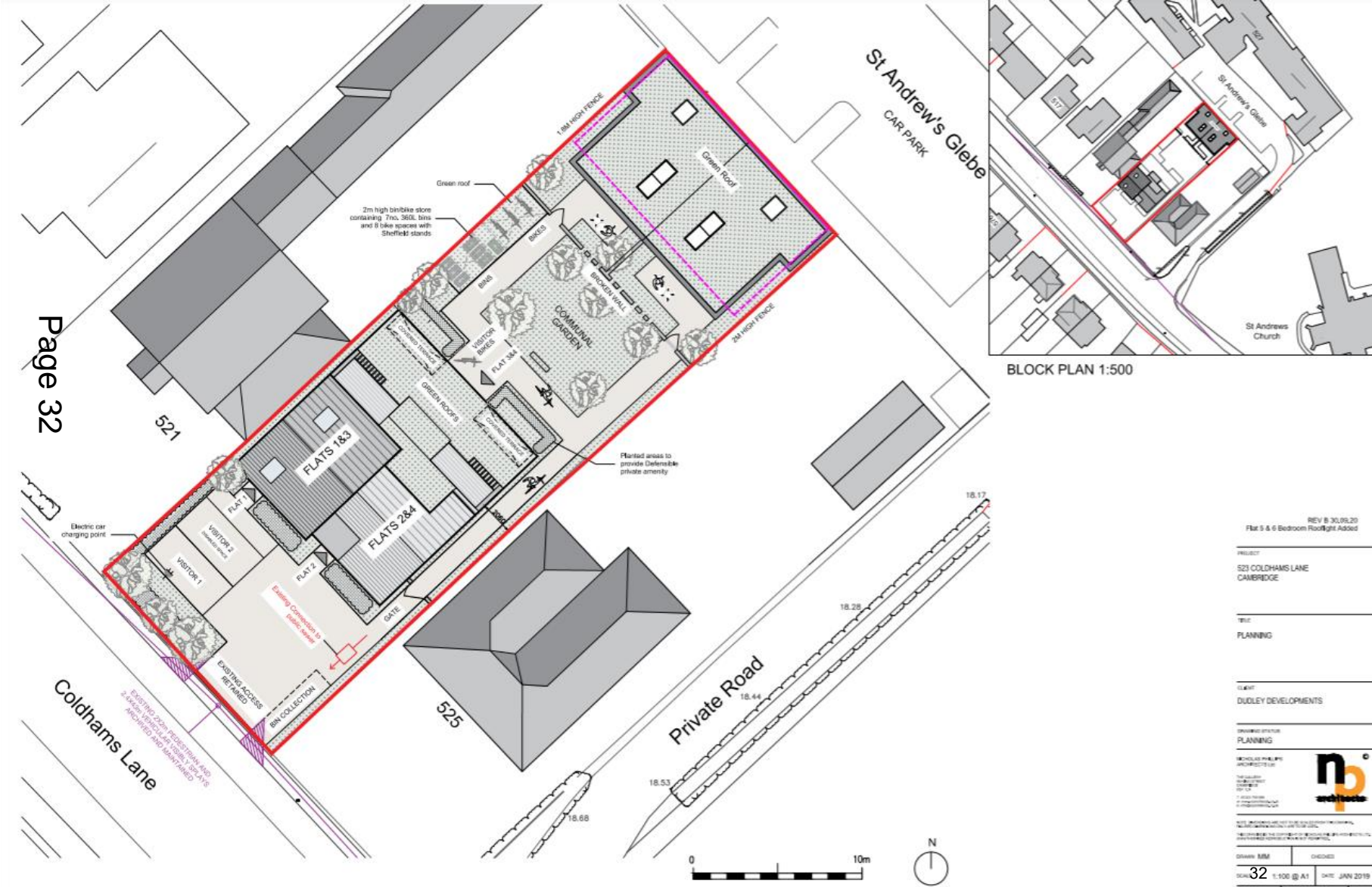

Proposed Elevations and Floor Plans (Flats 1-4)



ELEVATION

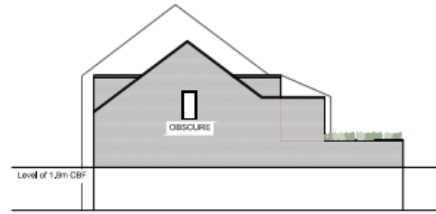

LEFT ELEVATION



REAR ELEVATION

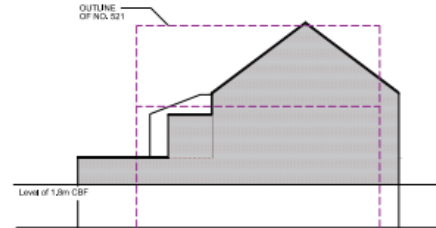

RIGHT ELEVATION

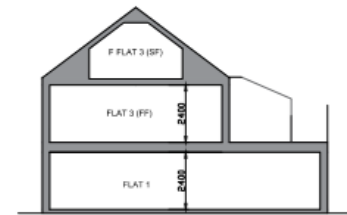

SECTION A

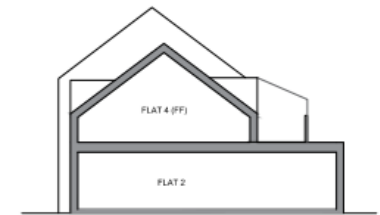

SECTION B

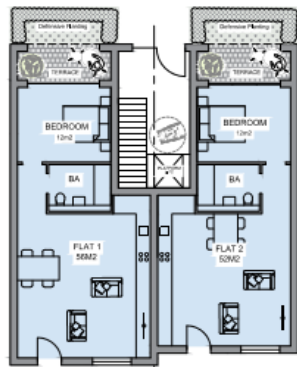

GROUND FLOOR

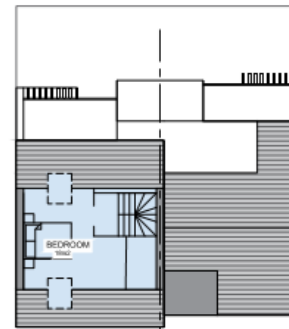
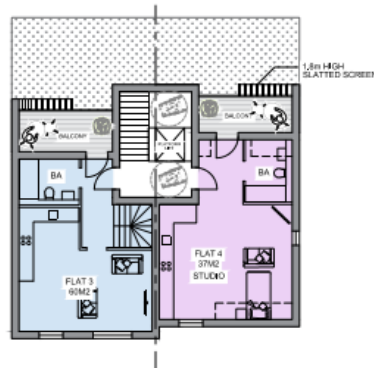

SECOND FLOOR

PROJECT
523 COLDHAMS LANE
CAMBRIDGE

TITLE
FLATS (OPTION A)
PLANS AND ELEVATIONS

CLIENT
DUDLEY DEVELOPMENTS

DRAWING STATUS
PLANNING

DESIGNED BY
NICHOLAS PHILLIPS
ARCHITECTS LTD

THE DRAWING
IS THE PROPERTY
OF NICHOLAS PHILLIPS
ARCHITECTS LTD
AND IS NOT TO BE
REPRODUCED OR
TRANSMITTED IN ANY
FORM OR BY ANY
MEANS, ELECTRONIC
OR MECHANICAL,
INCLUDING PHOTOCOPYING,
RECORDING, OR BY ANY
INFORMATION STORAGE
AND RETRIEVAL SYSTEM,
WITHOUT PERMISSION IN
WRITING FROM NICHOLAS
PHILLIPS ARCHITECTS LTD.

33 MM
SCALE 1:100 @ A1
DATE JAN 20



Proposed Elevations and Floor Plans (Flats 5 and 6)



FRONT ELEVATION

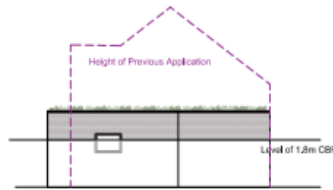

RIGHT ELAVATION

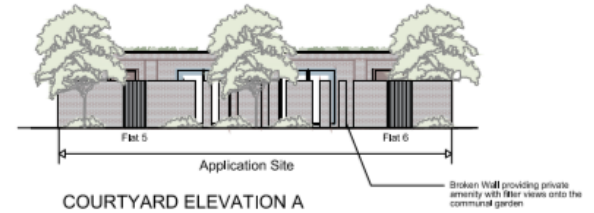

COURTYARD ELEVATION A



REAR ELEVATION

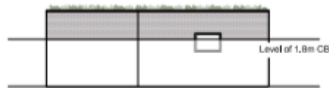

LEFT ELAVATION

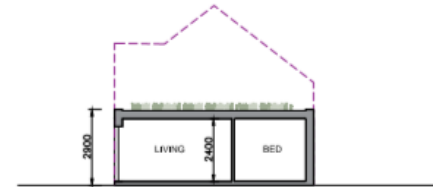

SECTION



GROUND FLOOR

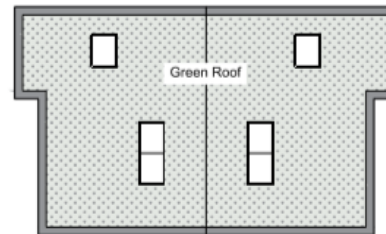

ROOF PLAN



Street Scene - Existing and Proposed Elevations



Page 35

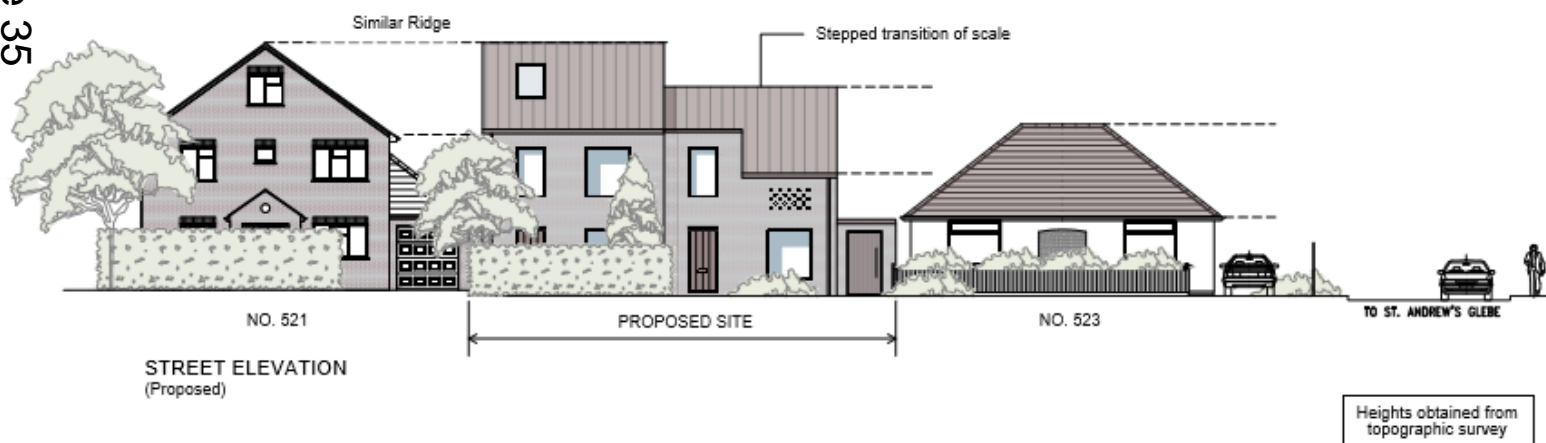

This page is intentionally left blank